



# NOTICE

## ***WE WILL BE WORKING ON YOUR STREET***

VSS International will be placing a three-layer pavement preservation system on your street. The 3-layer system consists of a Type III Micro-surfacing on the bottom course followed by Asphalt Rubber Chip Seal for the second interlayer followed by the final top layer of Type II Micro-surfacing. **This notice shall serve as the initial notice for the first layer of Type III micro-surfacing which is scheduled for August 24<sup>th</sup> 2020. Individual notification will be delivered for each phase of work.** The 3-layer system is one of the most efficient and economical ways of resurfacing and maintaining your streets.

Micro-surfacing consists of asphalt emulsion and aggregate that will require 2 to 3 hours to dry and be ready for traffic. If you wish to use your car, we recommend that it be parked on a street not scheduled to be sealed prior to 7am. **CARS PARKED WITHIN THE POSTED WORK AREA WILL BE TOWED AWAY AT THE OWNERS EXPENSE.** Once placed, materials can stain your car, carpets, and floors if driven (or walked) through before it is dry. Please do not wash cars, or water lawns the day work is scheduled. Emergency Vehicles will have access to all streets at all times. We realize the inconvenience this creates, please be patient. **THE STREET CLOSURE SCHEDULE IS DESIGNED TO ONLY INCONVENIENCE RESIDENT'S ONCE. OUR INTENTION IS TO PROTECT THE ROADWAY AND PERSONAL PROPERTY DURING THE COURSE OF OUR WORK. PLEASE KEEP IN MIND THAT ONCE WE HAVE PLACED THIS PRODUCT ON YOUR STREET YOU WILL NOT BE ABLE TO LEAVE YOUR DRIVEWAY UNTIL THE STREET HAS BEEN OPENED BACK UP TO TRAFFIC.**

The second step Asphalt Rubber Chip Seal consists of rubberized liquid asphalt applied to the existing surface, which is then covered with aggregate rock called "chip". The Chip Seal takes about 1 to 2 hours to cure completely. **Your street will receive a MICRO SURFACING approximately 1 week after the chip seal is applied, which will give your street a smoother finish. You will receive a secondary notice for the slurry application prior to the work commencing.**

During construction, there will be flagmen and other workers directing traffic to ensure the safe passage of all citizens and for the safety of our workers. Expect some delays, and choose alternate routes, if possible. The hours of construction will be from 7:30 AM to 4:30 PM

**Your street will not be closed to traffic during the process access to driveways will be restricted,** but delays are to be expected. Streets that are to receive treatment will have "No Parking" signs placed along the street 72hrs prior to the work being started. These signs will have specific dates and times that all parking on the street will be restricted. **Please pay attention to the No Park Signs on your street. Your patience is appreciated. In order to sweep excess loose chips after placement, we request that you still park off the street or in some other convenient area for the two days following the placement of the chip seal.**

VSS International  
PO Box 981330  
West Sacramento, CA 95798



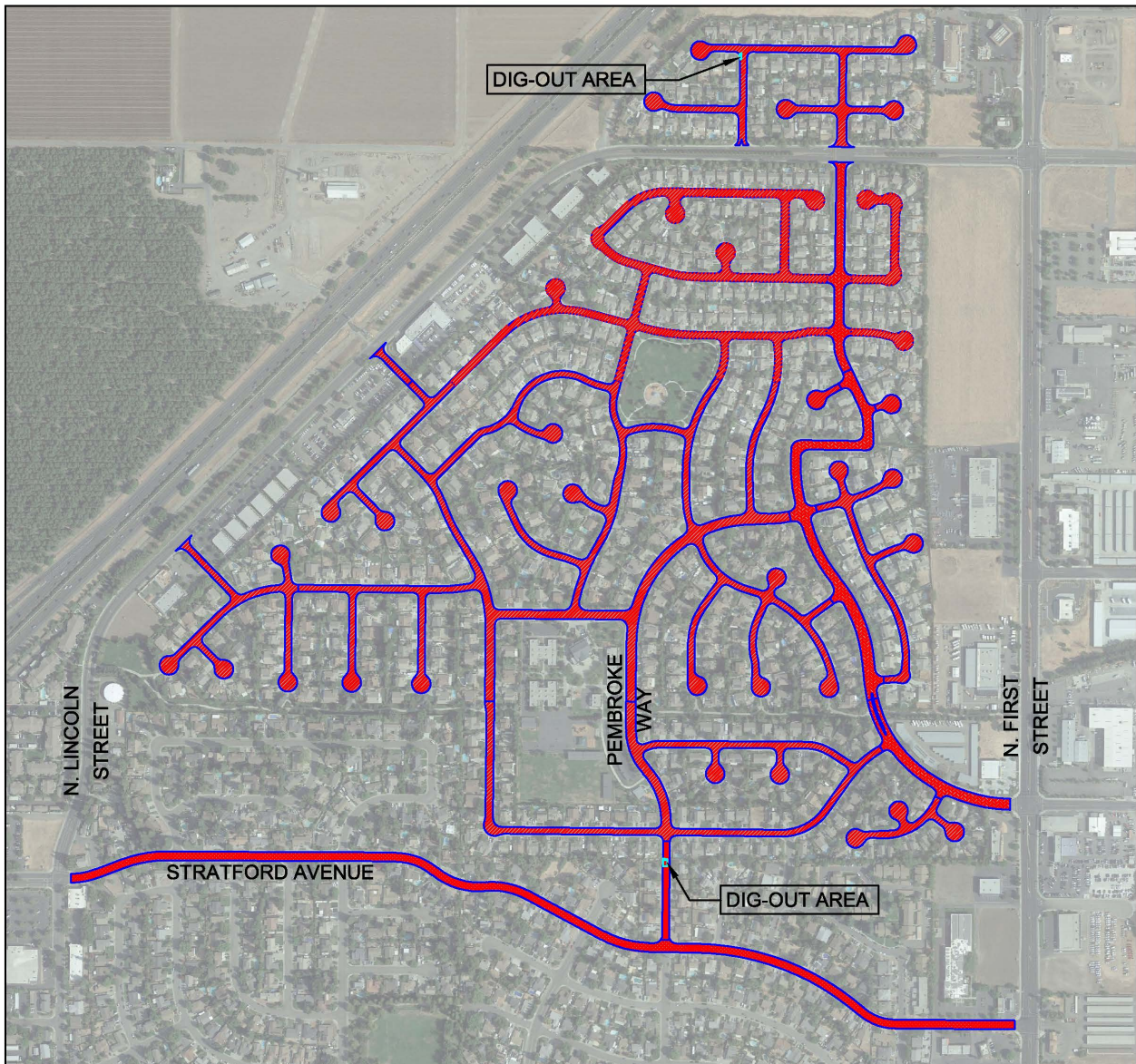

OR

If you have questions: Send e-mail to [Questions@slurry.com](mailto:Questions@slurry.com)  
(Be sure to provide address, phone number & City location)

(916) 373-1500 Office OR Project Manager -Scott Youngren (916)-291-0718



## DIXON 2020 PAVEMENT PRESERVATION PROJECT

-  TYPE II MICROSURFACING AREA
-  TWO LAYER SYSTEM
-  THREE LAYER SYSTEM
-  CRACK-SEALING PLUS MICROSURFACING AREA